

R:\2020\W20088\07_Design and Drawings\1 MOR-VL-Planning\250m Wharf Extension Submission Drawings\W20088-XX-XXX-DR-MOR-CE-01501_01502_01503_01504_01505_01506 - Site Development Details.dwg

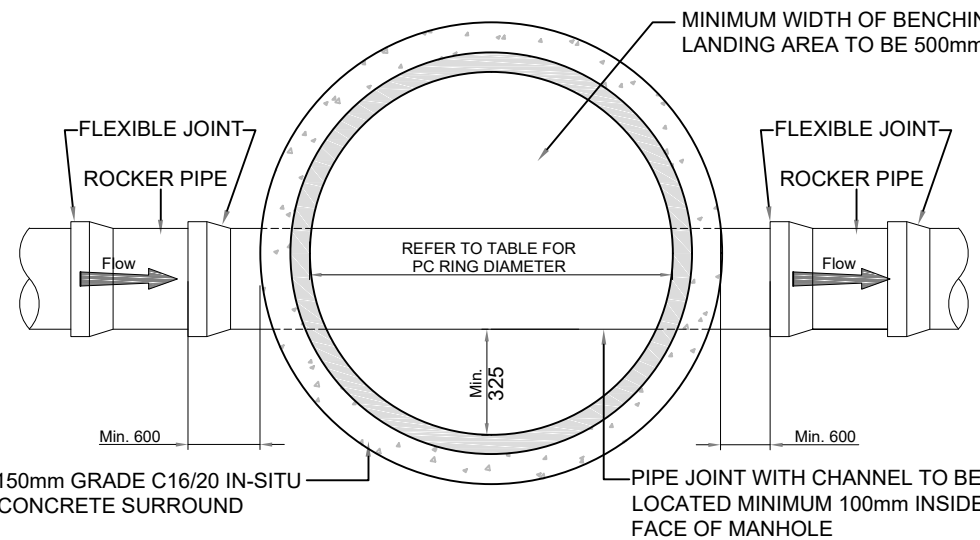

MANHOLE DETAIL

A1 SCALE: 1:25
A3 SCALE: 1:50

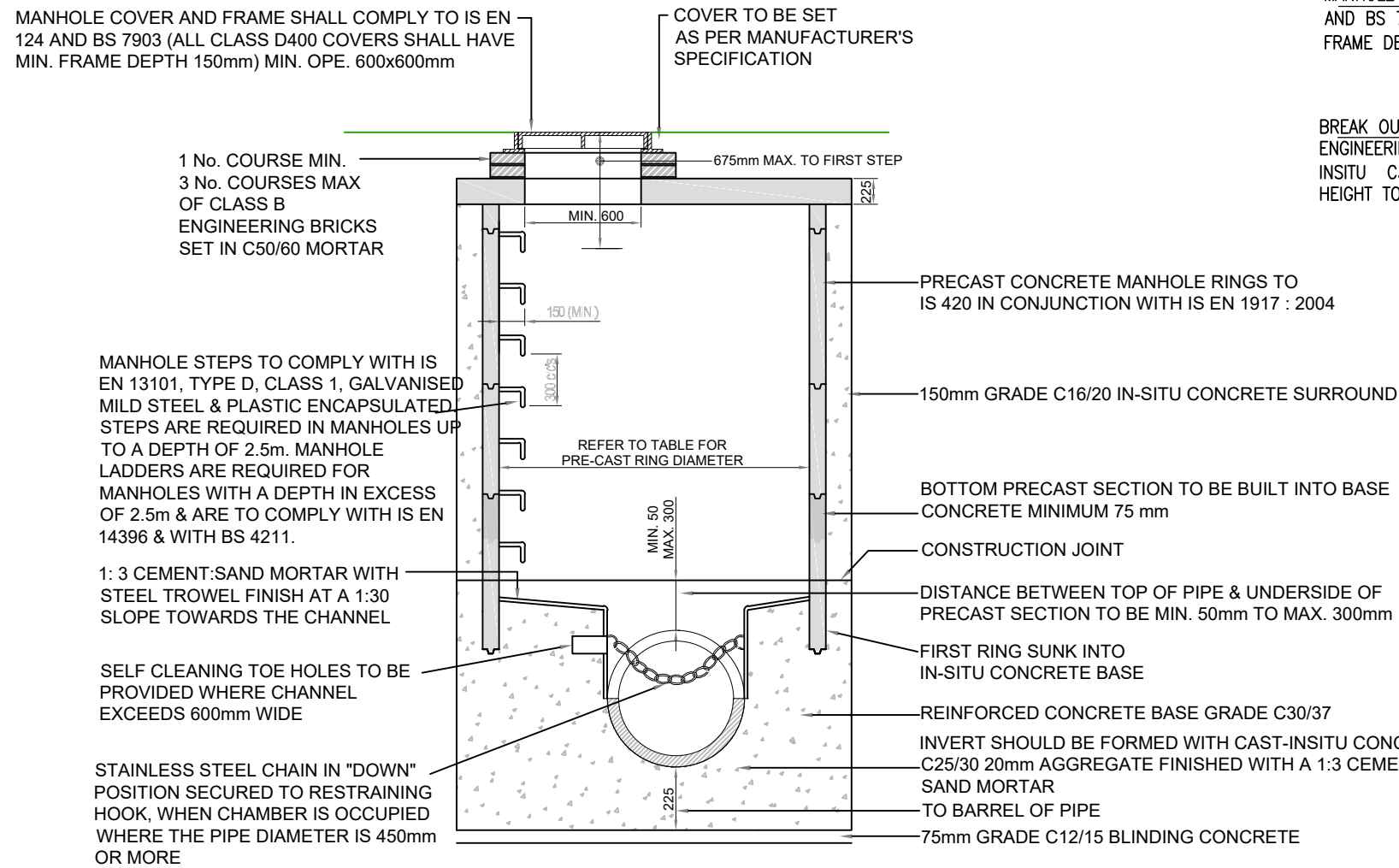
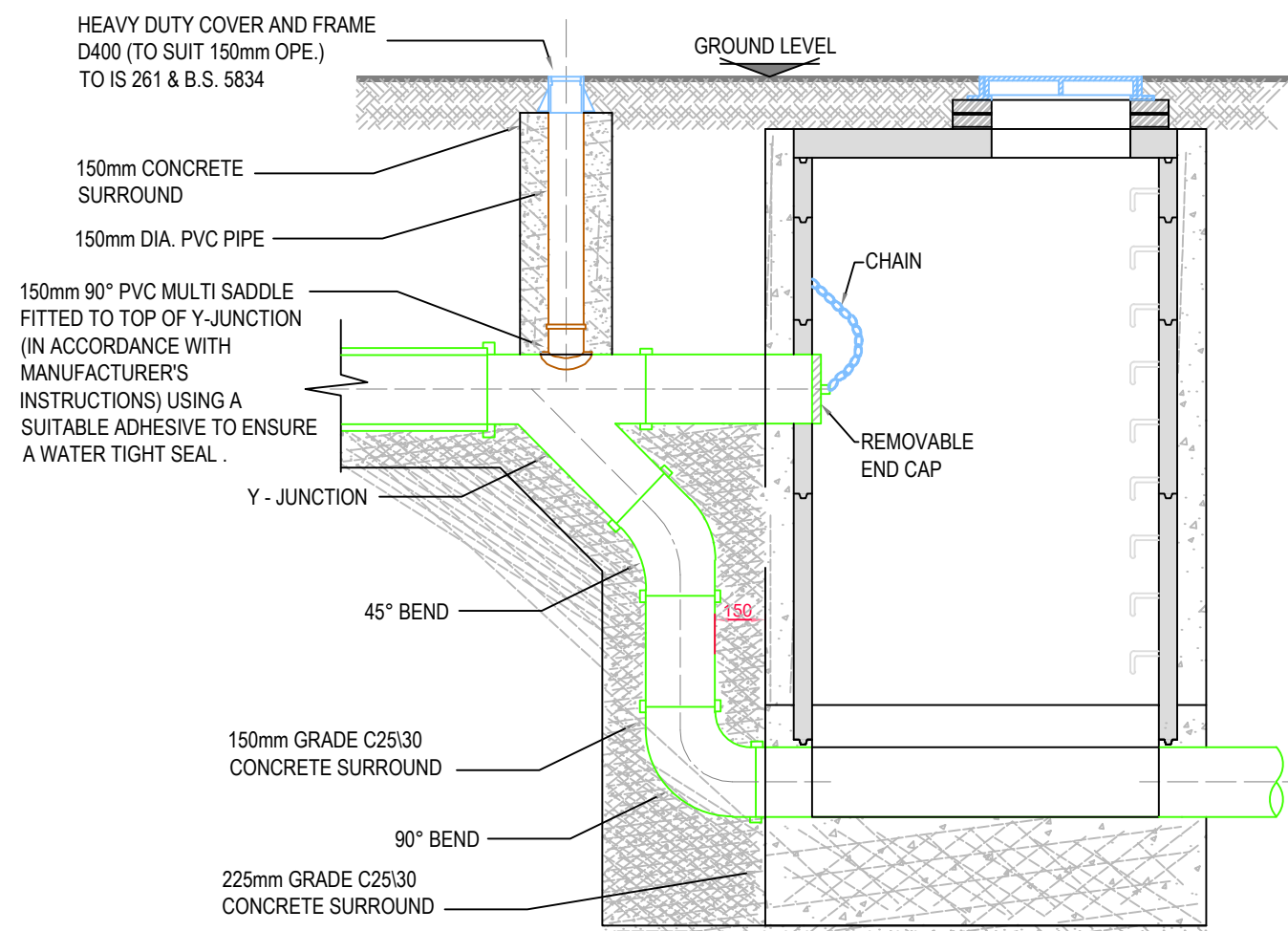

BACKDROP MANHOLE DETAIL

A1 SCALE: 1:25
A3 SCALE: 1:50

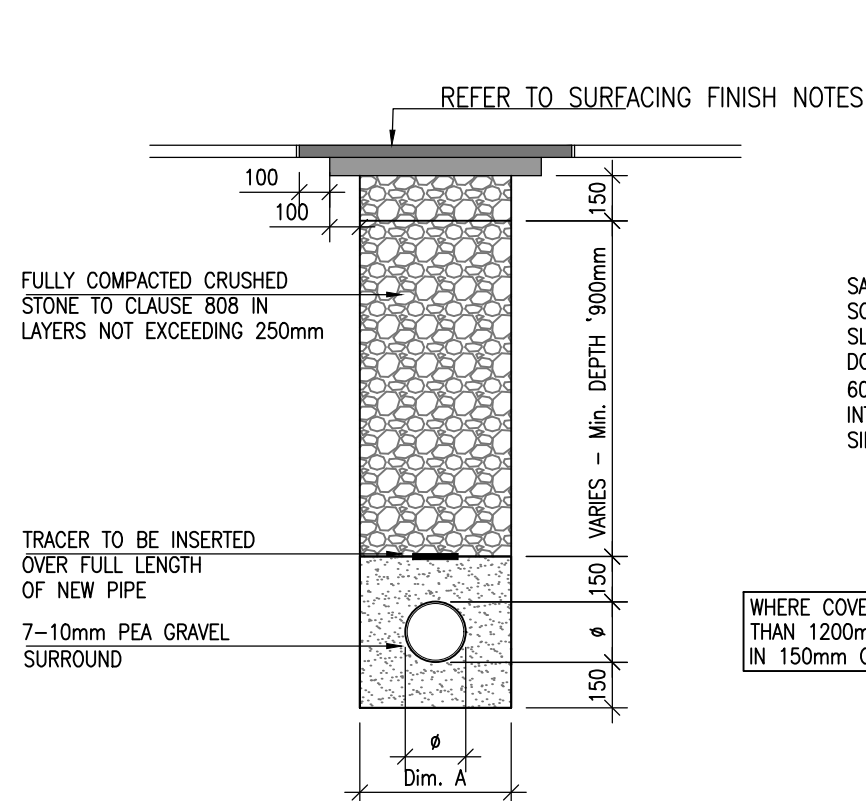

TYPICAL TRENCH REINSTATEMENT IN ROAD & PAVED AREAS

A1 SCALE: 1:25
A3 SCALE: 1:50

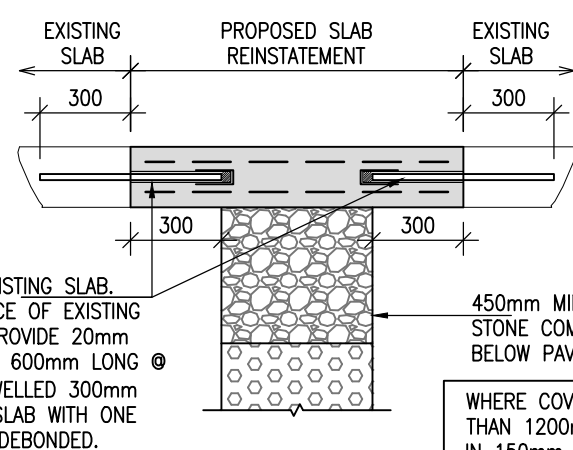

SECTION THROUGH SEWER

CONCRETE AREAS
A1 SCALE: 1:25
A3 SCALE: 1:50

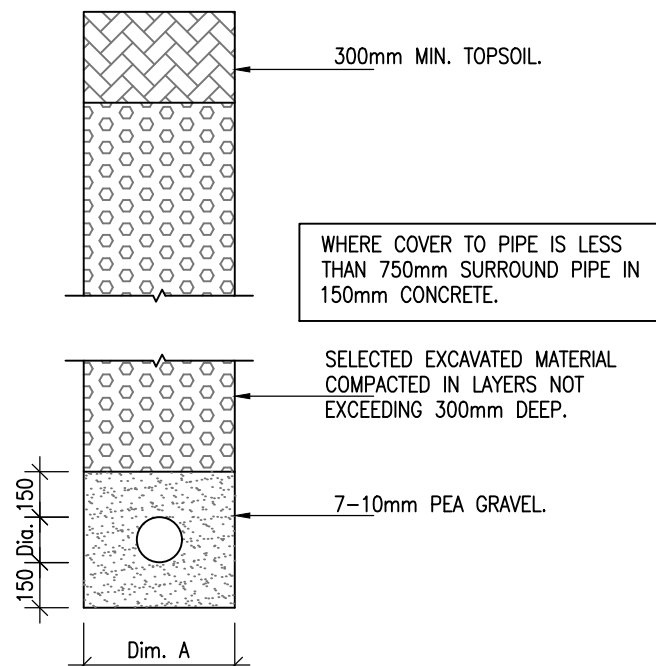

SECTION THROUGH SEWER

GRASSED AREAS
A1 SCALE: 1:25
A3 SCALE: 1:50

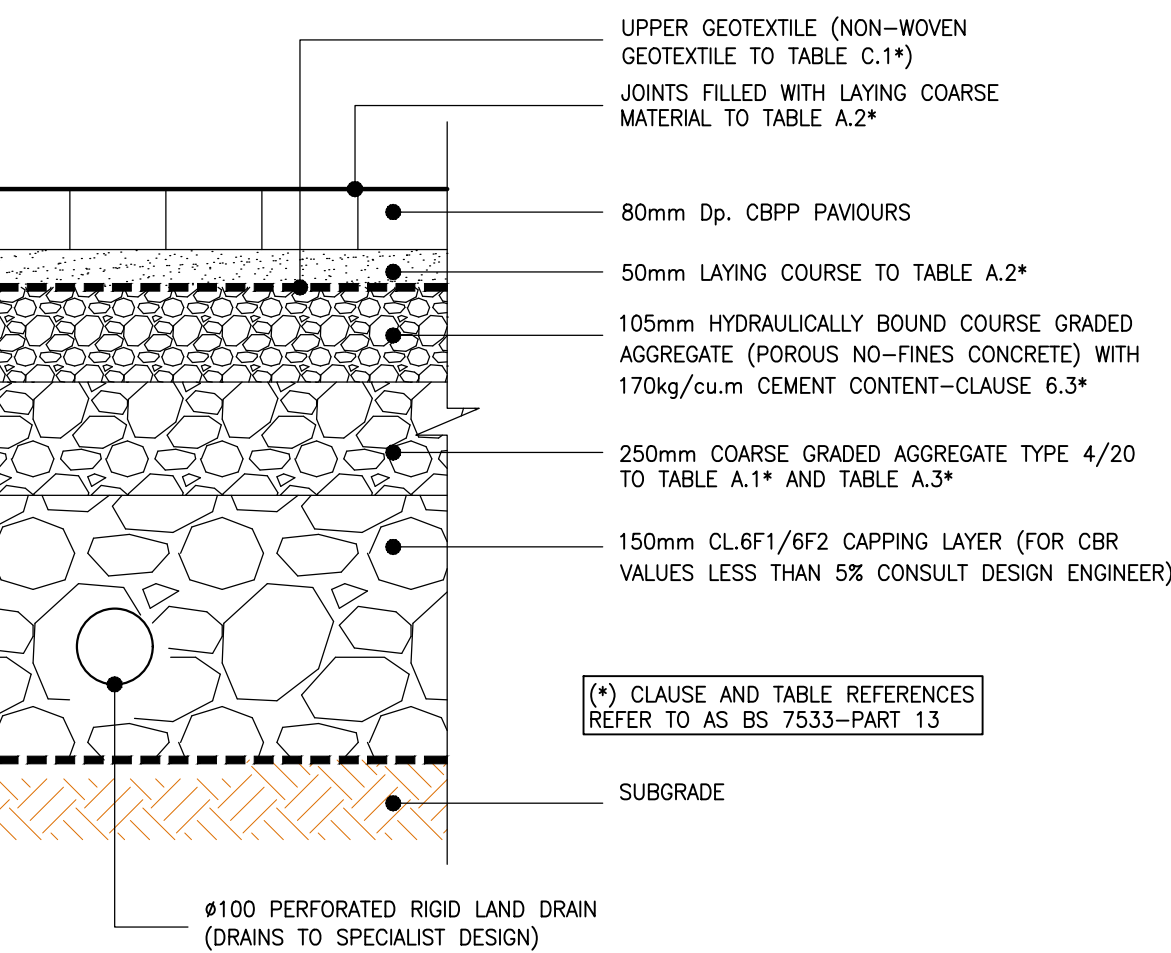

PERMEABLE PAVING (PARTIAL INFILTRATION)

A1 SCALE: 1:10
A3 SCALE: 1:20

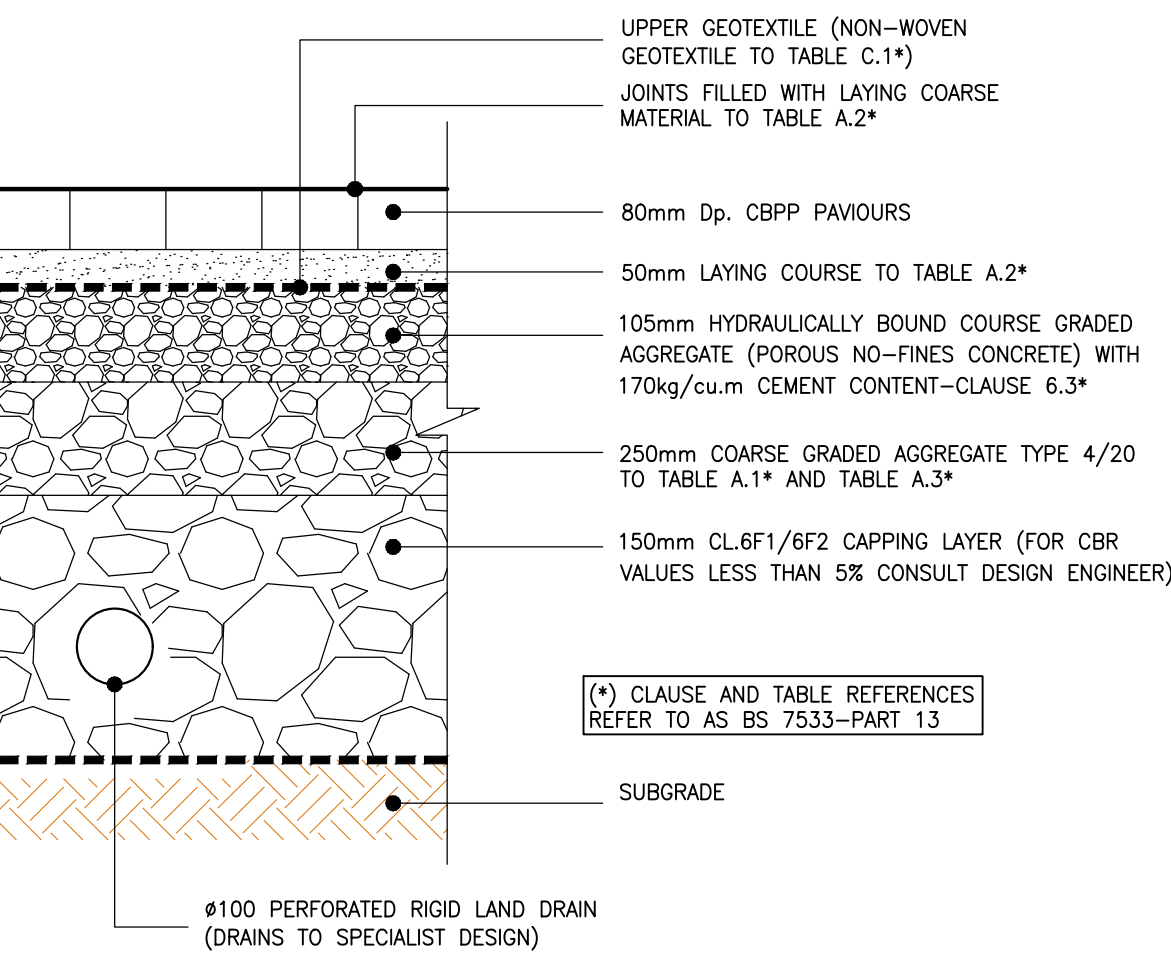

EXISTING MANHOLE WITH ADJUSTED COVERS TO SUIT NEW SITE LEVELS

A1 SCALE: 1:25
A3 SCALE: 1:50

DON'T SCALE DIMENSIONS

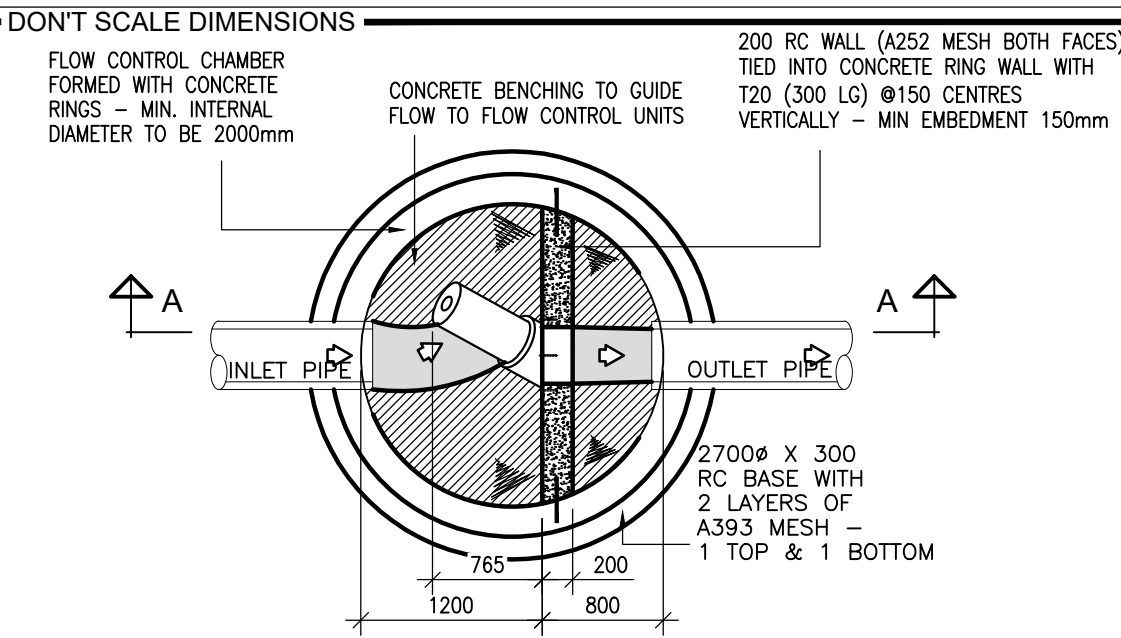

PLAN ON FLOW CONTROL CHAMBER (HYDRO-BRAKE)

A1 SCALE: 1:50
A3 SCALE: 1:100

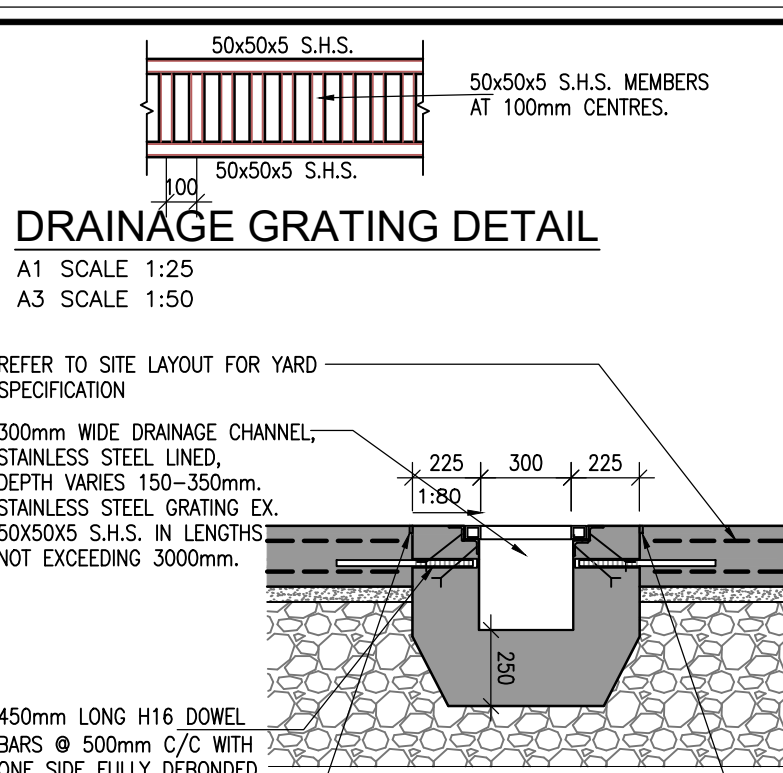
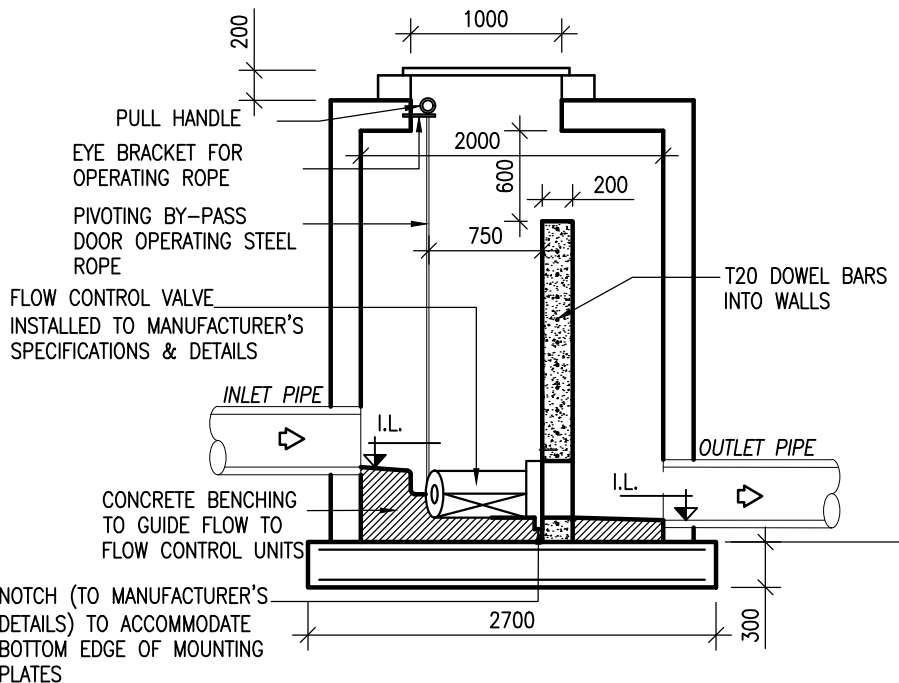

P.C. GULLY DETAIL

A1 SCALE: 1:25
A3 SCALE: 1:50

- NOTES:-
1. UNITS ARE SUPPLIED WITH THE STANDARD (MINIMUM) PIPEWORK SIZE, AND ORIENTATION SHOWN ON THE DRAWING. THE STANDARD EN586-1 STATES MINIMUM CONNECTION SIZES. UNITS ORDERED WITH DIFFERENT SIZE CONNECTIONS MAY NOT BE FULLY COMPLIANT WITH THE STANDARD. PLEASE CONSULT OUR SALES DEPARTMENT FOR DETAILS OF AVAILABLE OPTIONS, BUT PLEASE NOTE WE DO NOT ALTER INTERNAL PIPEWORK.
 2. ALL UNITS SUPPLIED ARE CLASS 1 AND INCLUDE A COALESCER.
 3. EXTENSION PARTS FOR DEEPER INVERTS CAN BE PROVIDED FOR ON SITE ASSEMBLY.
 4. ALL UNITS REQUIRE APPROPRIATE CONCRETE BASE, COVER AND FRAME TO SUIT APPLIED LOADINGS.
 5. THIS DRAWING SHOULD BE USED FOR DIMENSIONAL INFORMATION ONLY.
 6. A Ø76mm TUBE IS SUPPLIED TO HOUSE AN OIL ALARM PROBE.

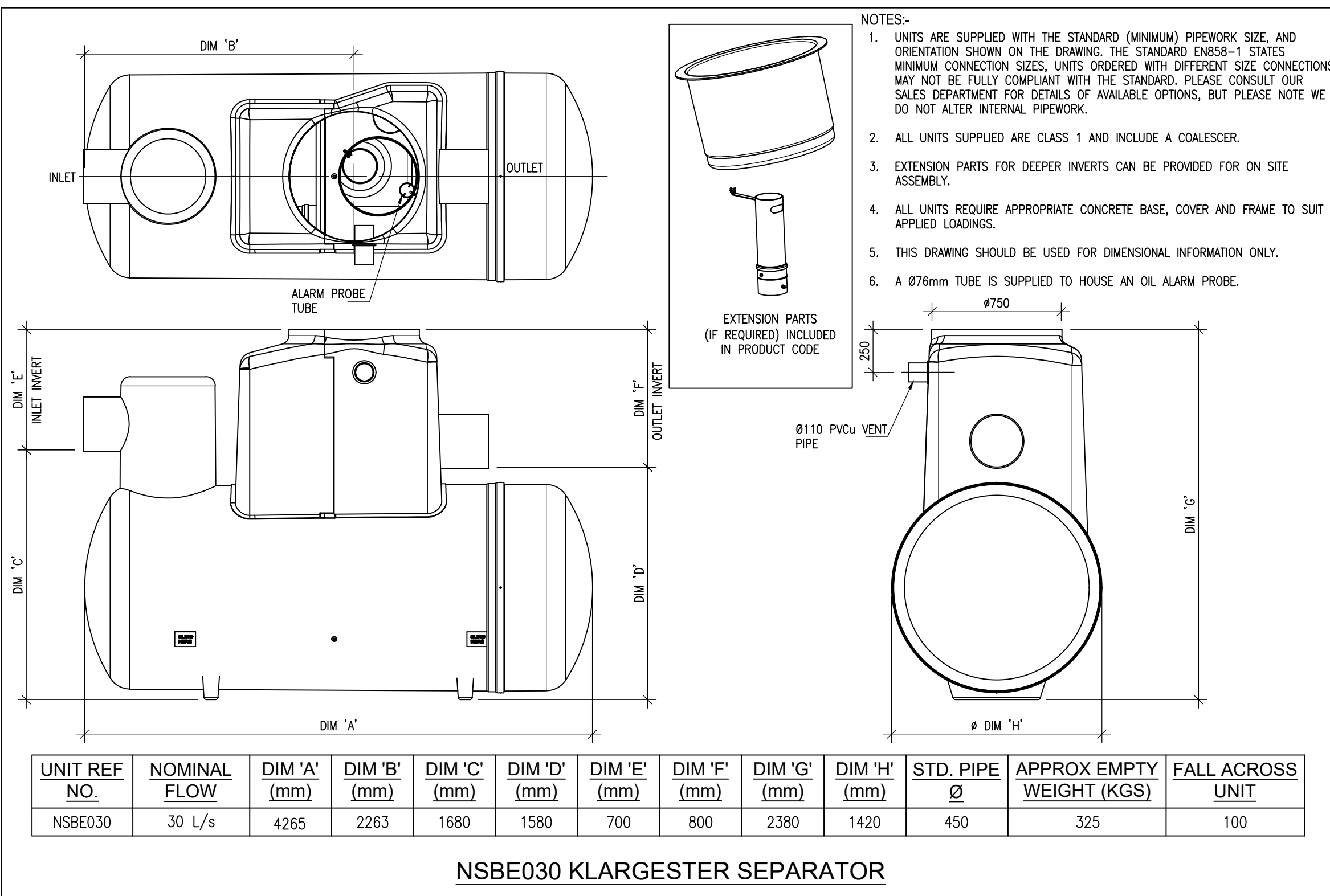

Health and Safety:

THIS DRAWING TO BE READ IN CONJUNCTION WITH ALL OTHER RELEVANT DRAWINGS, THE SPECIFICATION AND THE SAFETY AND HEALTH PLAN.

THE APPOINTMENT OF THE PROJECT SUPERVISOR DESIGN PROCESS IS THE CLIENT'S RESPONSIBILITY.

TEMPORARY WORKS PROPOSALS AND/OR METHOD STATEMENTS TO BE SUBMITTED TO THE PSPD AND THE PCS FOR WORKS WHICH INVOLVE PARTICULAR RISKS.

Note:

1. NO PART OF THIS DRAWING MAY BE REPRODUCED OR TRANSMITTED IN ANY FORM OR STORED IN ANY RETRIEVAL SYSTEM OF ANY NATURE WITHOUT THE WRITTEN PERMISSION OF MALONE O'REGAN CONSULTING ENGINEERS AS COPYRIGHT HOLDER EXCEPT AS AGREED FOR USE ON THE PROJECT FOR WHICH THE DRAWING WAS ORIGINALLY ISSUED.
2. THE APPOINTMENT OF THE PROJECT SUPERVISOR DESIGN PROCESS IS THE CLIENT'S RESPONSIBILITY.
3. ALL DIMENSIONS IN mm UNLESS NOTED OTHERWISE.
4. THE CONTRACTOR SHALL CHECK ALL DIMENSIONS PRIOR TO COMMENCEMENT OF CONSTRUCTION. DISCREPANCIES SHALL BE REPORTED TO THIS OFFICE IN WRITING.
5. THIS DRAWING TO BE READ IN ACCORDANCE WITH ALL RELEVANT ENGINEERS' DRAWINGS AND SPECIFICATIONS.

0	PLANNING ISSUE	05.09.2025	JD	ES
Rev.	Description	Date	Drawn	Chkd
Status: P3 - ISSUED FOR PLANNING				
<div><div>MALONE O'REGAN CONSULTING ENGINEERS</div><div>3-4 Canada Street Waterford Co. Waterford. X91 V52K Tel: +353 51 876 855 Email: waterford@mor.ie Web: www.maloneoregan.com</div></div>				
Offices also in: DUBLIN : Tel: +353 1 260 2655 Email: dublin@mor.ie GALWAY: Tel: +353 91 531 069 Email: galway@mor.ie LONDON: Tel: +44 208 5281685 Email: london@mor.ie				
Client	PORT OF WATERFORD COMPANY			
Job	PROPOSED OFFSHORE RENEWABLE ENERGY CAPABLE TERMINAL ON A 250m WHARF EXTENSION & ANCILLARY OPERATIONAL SUPPORT INFRASTRUCTURE			
Drawing	SITE DEVELOPMENT DETAILS SHEET 3			
Job No	Revision	Approver	Scale	Sheet
W20088	0	ES	A1 AS SHOWN A3 AS SHOWN	A1
Drg No W20088-XX-XXX-DR-MOR-CE-01503				